

DUNHAM SURVEYING, S.C.  
SURVEYING & SUBDIVIDING  
DELAVAN, WISCONSIN 53115

N

LANE

HORSESHOE

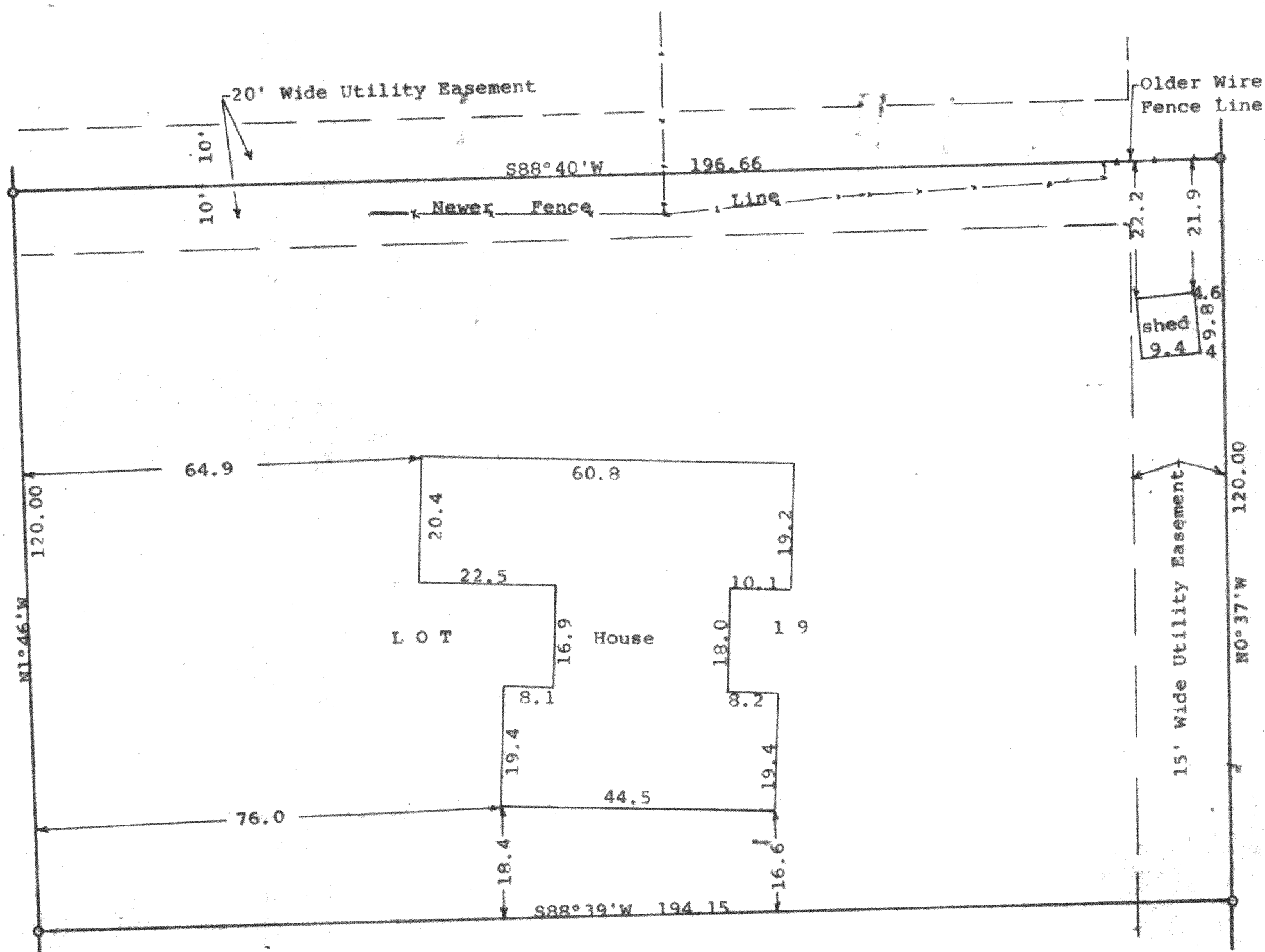

Scale - 1" = 20'

0 = 5/8" Iron Rod Found

Bearings are those shown on the recorded plat of Oak Meadow Subdivision.

Survey ordered by:

Century 21, Skandia Realty

312 South 7th Street

Delavan, WI 53115

--- Fence Line

STATE OF WISCONSIN)  
COUNTY OF WALWORTH) SS

I, George T. Dunham, Surveyor, certify that I have surveyed the property described as follows:

Lot 19 in Oak Meadow Subdivision, located in the Northeast 1/4 of Section 29, T 2 N, R 16 E, Walworth County, Wisconsin,

and that the plat shown hereon is a correct representation thereof and shows the size and location of the property, its exterior boundaries, the location of all visible structures and dimensions of all principal buildings thereon, boundary fences, apparent easements, roadways and visible encroachments, if any, and that I have surveyed the property hereon described, according to the official records, to the best of my knowledge and belief.

May 16, 1991

*George T. Dunham*  
George T. Dunham, Surveyor

